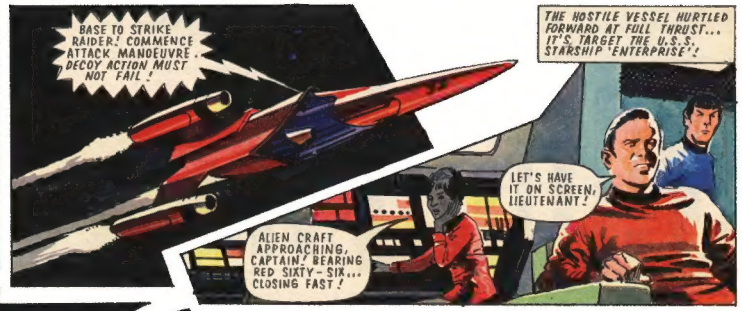

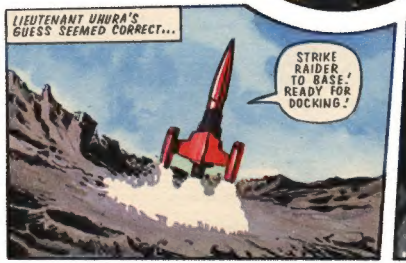

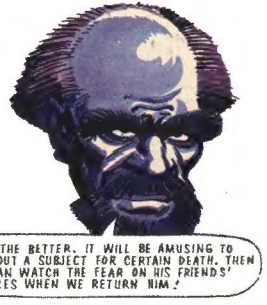

WHAT MENACE AWAITS THE STARTREKKERS?

ACTION! Joe 90—Thunderbirds—Land of the Giants!

TV21 & JOE 90

NEW SERIES No. 19 31st JANUARY, 1970 EVERY WEDNESDAY PRICE 8d

THE MEN WHO TURNED TO DUST!

...see STARTREK ...inside!

CORGI MODEL CLUB NEWS

PAGE 19

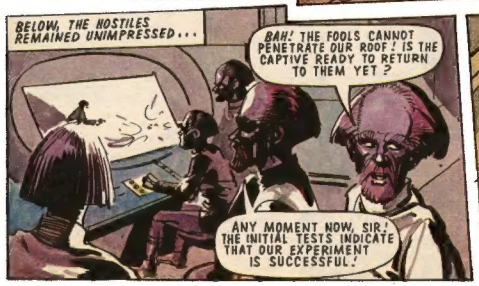

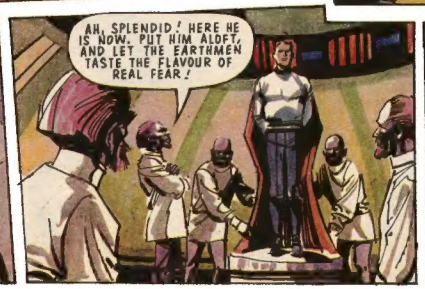

NEXT WEEK: THE KLINGONS REVEAL THEIR TERRIBLE POWER!

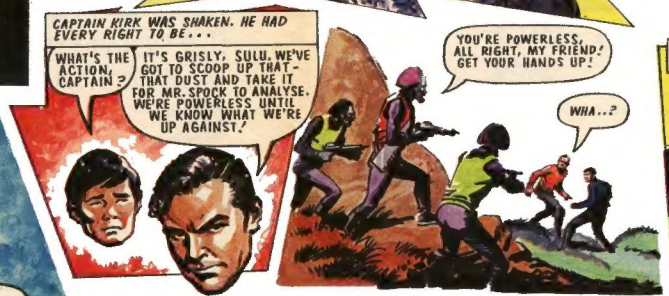

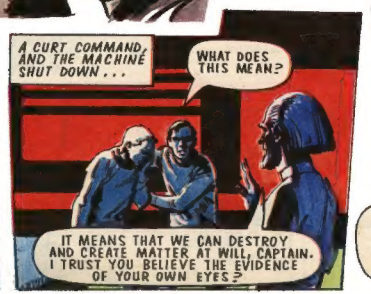

NEXT WEEK: MUTINY ON THE ENTERPRISE!

Copyright © 1970, by Paramount Pictures Corporation. All rights reserved throughout the world. Published by arrangement with Western Publishing Company, Inc. Racine, Wisconsin, U.S.A.
STAR TREK
SHORN ENEMIES OF THE SPACE FEDERATION, THE KLINGONS HAD LURED CAPTAIN KIRK AND A PARTY FROM THE STARSHIP 'ENTERPRISE' TO THEIR SECRET RESEARCH STATION ON THE PLANET SEGGOR. THERE, THEY DEMONSTRATED A TERRIFYING RAY MACHINE THAT COULD CONVERT ALL MATTER TO POWDER...
YOU WILL CARRY OUR ULTIMATUM TO EARTH, CAPTAIN. IMMEDIATE SURRENDER, OR WE DISINTEGRATE THE WHOLE PLANET!
MY STARS! YOU'D DO IT, TOO!
IT WOULD AMUSE US, HOWEVER... TO WORK. YOU CAME HERE BY SHUTTLECRAFT, BUT YOU MUST RETURN BY TRANSPORTER BEAM.
WHY?
YOU NEED ANOTHER DEMONSTRATION. YOUR CRAFT IS PROTECTED BY A FORCE-FIELD, OF COURSE...
THE KLINGON SCIENTIST SNAPPED HIS FINGERS, AND A GUN-LIKE APPARATUS WAS RAISED FROM THE UNDERGROUND COMPLEX...
MOMENTS LATER, KIRK AND HIS MEN WERE ALLOWED TO EXAMINE THE RESULT...
JUPITER! THE FORCE-FIELD WASN'T EFFECTIVE!
PRECISELY. SO NO TRICKS ON THE WAY BACK TO EARTH, CAPTAIN... OR YOUR STARSHIP WILL SUFFER THE SAME FATE!
BITTERLY, KIRK GAVE THE ORDER THAT BEAMED THEM BACK TO THEIR SHIP...
CAPTAIN! WHAT HAPPENED?
THE WORST, MR. SPOCK. CALL AN IMMEDIATE CONFERENCE OF ALL OFFICERS!
THERE WAS SILENCE AS KIRK DELIVERED THE KLINGON ULTIMATUM...
I DON'T WANT ANY SUGGESTIONS. THE WAY I SEE IT, WE'VE JUST GOT TO DO AS WE'VE BEEN TOLD.
BUT CAPTAIN! THERE MUST BE SOMETHING!
NO, MR. SCOTT! THERE'S NOTHING! WE'RE UTTERLY POWERLESS!
I WANT AN IMMEDIATE COURSE FOR HOME. ALL OFFICERS TO STANDBY STATIONS FOR BLAST OFF!
THIS IS CRAZY, McCOY! IT'S CRIMINAL! YOU'RE THE DOCTOR... DO YOU THINK THE SKIPPER KNOWS WHAT HE'S DOING?
WHAT D'YOU MEAN, SCOTT?
I'D NEVER BE SURPRISED AT ANY KLINGON TRICKS. HE COULD'VE BEEN HYPNOTISED!
OH, COME ON, SCOTTY! YOU MEAN HE IMAGINED THAT STUFF HE TOLD US? WHAT ABOUT SULU... THE OTHERS?
I DON'T ACCEPT THIS ULTIMATUM! MY HIGHLAND ANCESTORS WOULDN'T HAVE! THEY NEVER ACCEPTED DEFEAT!
FOR PETE'S SAKE, SCOTT! YOU CAN'T AFFORD TO BE SO EMOTIONAL!
McCOY... I'M GOING TO SEE FOR MYSELF!
NO, SCOTT! NO!
BUT DOCTOR McCOY WAS TOO LATE! THE ENGINEER STEPPED INTO A TRANSPORTER BEAM... AND WAS GONE!
YE GODS! KIRK'LL HAVE HIM COURT-MARTIALLED FOR THIS!
THE CAPTAIN HAD TO BE TOLD...
SCOTT'S DONE WHAT? THE CRAZY, IRRESPONSIBLE IDIOT! THEY'LL SPOT HIM THE MOMENT HE ARRIVES!
I'D LIKE YOU ALL TO KNOW THAT WE HAVE SECONDS TO LIVE. THE KLINGONS WILL SUSPECT TREACHERY... AND WE'VE NO DEFENCE AGAINST THEIR KILLER BEAM!
WILL SCOTT'S CRAZY ACT DESTROY THE "ENTERPRISE"? SEE NEXT WEEK.

NEXT WEEK THE DISINTEGRATOR'S TARGET IS THE ENTERPRISE!

CAPTAIN KIRK, COMMANDER OF THE SPACE FEDERATION STARSHIP ENTERPRISE, HAD BEEN FORCED BY THE HOSTILE KLINGONS TO CARRY AN ULTIMATUM TO EARTH. SURRENDER, OR BE DESTROYED BY THEIR INCREDIBLE DISINTEGRATOR BEAM... AGAINST WHICH THERE WAS NO POSSIBLE DEFENCE! BUT KIRK'S CHIEF ENGINEER, SCOTT, HAD MANAGED TO COME DOWN AND SNEAK UN-NOTICED INTO THE KLINGON HQ...

A NEW SUPER STORY OF STAR TREK STARTS NEXT WEEK!